

# **INITIAL RECEIPT**

**United States Department of the Interior  
Bureau of Land Management  
DIV OF LANDS, MINRLS & ENERGY  
ONE N CENTRAL AVE  
PHOENIX, AZ 85004 -4427  
Phone: 602-417-9200**

Receipt	
No:	4658941

**Transaction #:** 4782096  
**Date of Transaction:** 01/10/2020

CUSTOMER:	
JAMES T PERKEY 10687 E 36TH PL YUMA,AZ 85365-6827 US	

LINE #	QTY	DESCRIPTION	REMARKS	UNIT PRICE	TOTAL
1	1.00	LOCATABLE MINERALS / MINING CLAIMS-NEW,UNADJUD, ONE OR MORE AUTH NOS / NEW MINING CLAIM PROCESSING FEE CASES: AMC458850/\$20.00		- n/a -	20.00
2	1.00	LOCATABLE MINERALS / MINING CLAIMS-NEW,UNADJUD, ONE OR MORE AUTH NOS / NEW MINING CLAIMS LOCATION FEE CASES: AMC458850/\$40.00		- n/a -	40.00
3	1.00	LOCATABLE MINERALS / MINING CLAIMS-NEW,UNADJUD, ONE OR MORE AUTH NOS / NEW MINING CLAIMS MAINTENANCE FEE CASES: AMC458850/\$165.00		- n/a -	165.00
<b>TOTAL:</b>					<b>\$225.00</b>

PAYMENT INFORMATION			
1	AMOUNT:	225.00	POSTMARKED: N/A
	TYPE:	CHECK	RECEIVED: 01/10/2020
	CHECK NO:	4380	
	NAME:	PERKEY, JAMES T 10687 E 36TH PL YUMA AZ 85365-6827 US	

REMARKS

This receipt was generated by the automated BLM Collections and Billing System and is a paper representation of a portion of the official electronic record contained therein.

**ENTERED**  
**JAN 21 2020**  
By *Ram*

REMARKS

1711 5 1 5050  
BLM RECEIVED

This receipt was generated by the automated BLM Collections and Billing System and is a paper representation of a portion of the official electronic record contained therein.

# **CORRESPONDENCE**

# **TRANSFERS**

**MAINTENANCE FEES**  
**WAIVERS**  
**POL/NOI**

# **MISCELLANEOUS**

BLM  
1 North Central Avenue  
Suite 800  
Phoenix, AZ 85004

1/8/2020

To Whom It May Concern:

This is my letter of intent to claim the attached property for mining for private use. I am attaching the mining claim form NCF102 Revised July 2014, a copy of the mining claim map (listing the name of my claim, and check #4380 for the amount of \$225.00 to cover the filing and recording fees.

Sincerely,

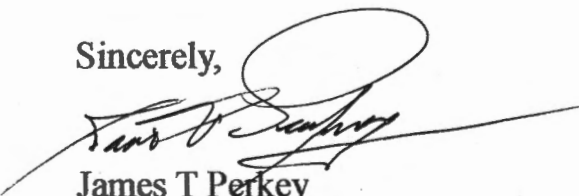

James T Perkey  
11342 E 38<sup>th</sup> St  
Yuma, AZ 85367  
(928)503-7402

RECEIVED  
BLM AZ STATE OFFICE  
2020 JAN -9 P 2:08  
PHOENIX, ARIZONA

AMC458850



**LOCATION NOTICES**  
**AMENDMENTS**  
**STATUS SHEET**  
**GEO REPORT/MTP**

# MINING CLAIM STATUS REPORT

Data Entered: 1/21/2020

MTP Checked By: PER 1/21/2020  
GEO Checked By: 1/21/2020

LEAD SERIAL NUMBER: AMC 458850 thru AMC 458850

### NUMBER OF CLAIMS & TYPE:

LODE \_\_\_\_\_  
1 PLACER \_\_\_\_\_  
ASSOCIATION PLACER \_\_\_\_\_  
MILL SITE \_\_\_\_\_  
TUNNEL SITE \_\_\_\_\_

### CHARGES:

Processing Fee @ \$20 = \$ 20  
Location Fee @ \$40 = \$ 40  
Maintenance Fee @ \$165 = \$ 165  
Add'l Maint Fee for Assoc Placer = \$ \_\_\_\_\_  
**SUBTOTAL** \$ \_\_\_\_\_  
Other Fees \$ \_\_\_\_\_  
Other Fees \$ \_\_\_\_\_  
**TOTAL** \$ 225

TOTAL ACREAGE: 20 Per Claim  
(Placer Only)

NUMBER OF LOCATORS: 1

DOCUMENTS RECEIVED VIA: Over-the-Counter [ ] Mail [] TIMELY FILED: Yes [] No [ ]

LEGAL DESCRIPTION: T 75 R 22W SEC 36  
T \_\_\_\_\_ R \_\_\_\_\_ SEC \_\_\_\_\_  
T \_\_\_\_\_ R \_\_\_\_\_ SEC \_\_\_\_\_  
T \_\_\_\_\_ R \_\_\_\_\_ SEC \_\_\_\_\_  
T \_\_\_\_\_ R \_\_\_\_\_ SEC \_\_\_\_\_

BLM [] FOREST SERVICE [ ] SUBJ TO PL 359: Yes [ ] No [ ]  
WILDERNESS AREA [ ]

SPLIT ESTATE: N/A [ ] SX [ ] PX [ ] OTHER [ ]  
SRHA [ ] Was proper Notice filed if located on SHRA Land? Yes [ ] No [ ]

### RECONVEYED MINERALS ON BLM LAND REQUIRE OPENING ORDER FROM 1944 TO 1993:

Open to Entry On 7/31/1911 N/A [ ]  
6/20/1960

COMMENTS/STATUS: VOID [ ] PARTIALLY VOID [ ] PVT MINERALS [ ] WITHDRAWN LANDS [ ]  
OTHER [ ] So Open to ME; ORDER# PHX-077953- date- 5/21/1989- ALL SEC 36.

[ ] Claimant acknowledges that portions of the following claim(s) site(s) may be void or voidable.

Printed Name of Claimant \_\_\_\_\_ Signature of Claimant \_\_\_\_\_

\*\*\*\*\*FINAL ADJUDICATION\*\*\*\*\*

DATE 4-1-2020 INITIALS FB

ORIGINAL

JAMES T. PERKEY  
11342 E 38<sup>TH</sup> ST  
YUMA, AZ  
85367

CONFORMED COPY  
2020-00353 MINING CLAIM  
01/07/2020 11:25:07 AM Pages: 2 Fees: \$30.00  
Requested By: JAMES PERKEY  
Recorded By: mlopez  
Robyn Stallworth Piquette County Recorder, YUMA County AZ

LOCATION NOTICE FOR PLACER MINING CLAIM

Amendment BLM Serial # \_\_\_\_\_

NOTICE IS HEREBY GIVEN that the 2nd CHANCE  
\_\_\_\_\_ placer mining claim has been located by  
JAMES T. PERKEY whose current mailing  
address is 11342 E 38<sup>TH</sup> ST.  
YUMA, AZ 85367

RECEIVED  
BLM AZ STATE OFFICE  
2020 JAN -9 P 2:07  
PHOENIX, ARIZONA  
BLM  
Date  
Stamp

The general course of this claim is EAST & WEST and it is situated in YUMA  
County, Arizona. This claim is 1320 feet in length and 660 feet in width.

2.0 Total Claim Acreage. This claim runs from the location monument on which this location notice is  
posted at the #4 corner of the claim approximately 660 feet in a SOUTH direction to the  
SE end line and 1320 feet in a WEST direction to the SW end line. This claim is  
marked by four monuments, one at each corner of the claim.

The location monument on which this notice is posted is situated within Section 36, Township  
T 7 S, Range R 22 W, Gila Salt River Base and Meridian, Arizona. This claim encompasses  
portions of the following legal subdivision(s) if located by legal subdivision or the following quarter section(s),  
section(s), Township(s) and Range(s) SW 1/4, NE 1/4, NE 1/4 of Sec 36,  
T 7 S, R 22 W, GILA SALT RIVER, Gila Salt River Base and Meridian, Arizona.

The locality of this claim with reference to some natural object or permanent monument and additional information  
(if any) concerning its locality are as follows: CORNER #4 (NE CORNER) IS SITUATED  
660' SOUTH OF THE NE CORNER OF SEC. 36, T 7 S, R 22 W  
GILA SALT RIVER MERIDIAN The above information is shown on the attached map.

DATED AND POSTED on the ground this 7<sup>TH</sup> day of JAN, 20 20

LOCATOR(s)  AGENT

Print Name(s) JAMES T. PERKEY

Signature(s) [Signature]

Form MCF102  
Revised July 2014

AMC458850

MINING CLAIM MAP

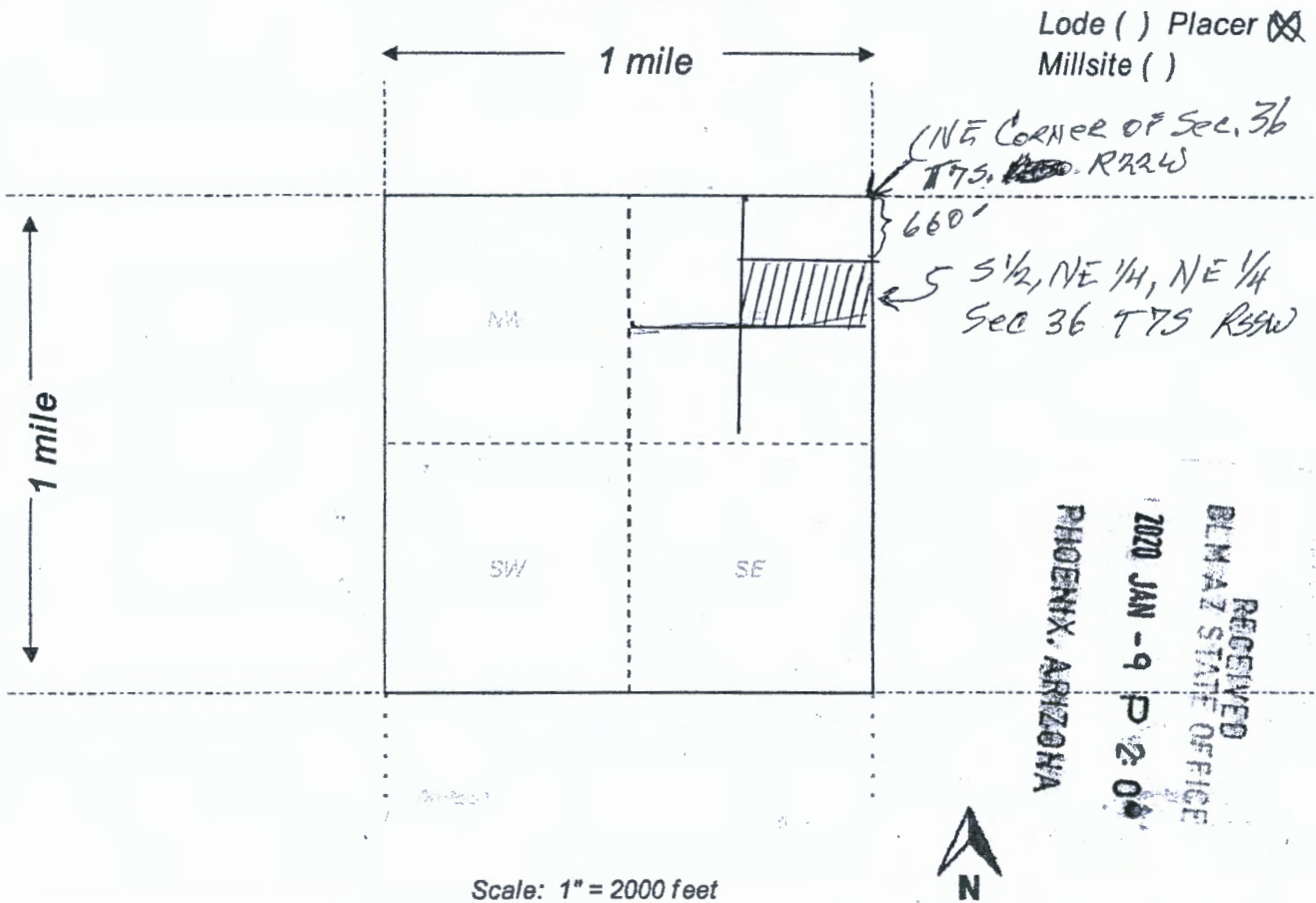

- The above map depicts the \_\_\_\_\_ mining claim, which is located in Section (s) 36, Township 7 S, Range 22 W, Gila and Salt River Base and Meridian, YUMA County, Arizona. Total claim acreage is 2.0 ACRES
- The type of corner and location monuments used are as follows: 4" x 4" x 5' Wooden Posts
- The bearings and distances in degrees and feet between claim corners and to a public land survey monument are as depicted on the map.
- If the claim is a placer or millsite claim with exterior limits conforming to legal subdivisions of the public survey, provide a legal description of the claim 5 1/2 of the NE 1/4 of the NE 1/4 Sec. 36, T7S, R22W, GILA AND SALT RIVER BASE AND MERIDIAN

Form MCF100a  
Revised July 2014

This form is available from the Arizona Geology Survey and may be reproduced.

AMC458850



# LR2000 Internal

## CR Geographic Report with Land

### Download User Guide (pdf)

**Purpose:** This report produces a geographic listing of case information based on retrieval by Meridian/Township/Range. This report format will display the case type, case disposition, meridian, township, range, section, survey type, survey number, surface management agency, pending actions, serial number, and total case acres.

To refresh the query, do a **Ctrl-R**. It resets the page and clears any criteria fields that may have entries.



### No Results

The specified criteria didn't result in any data. This is often caused by applying filters and/or selection steps that are too restrictive or that contain incorrect values. Please check your analysis filters and selection steps, and try again. The filters or selection steps currently being applied are shown below.

### Filters

Disposition is equal to **AUTHORIZED, CANCELLED, EXPIRED, PENDING, REJECTED, RELINQUISHED, WITHDRAWN**  
and Meridian Township Range Section is equal to **14 0070S 0220W 036**  
and Admin State is equal to **AZ**



JAMES T. PERKEY  
11342 E 38<sup>th</sup> ST.  
YUMA, AZ 85367

RETURN RECEIPT  
REQUESTED

Claims

CERTIFIED MAIL



7019 1640 0000 8733 4346



1000



85004

U.S. POSTAGE PAID  
FCM LETTER  
YUMA, AZ  
85367  
JAN 08, 20  
AMOUNT

\$6.85

R2304Y122622-05

Bureau of Land Management  
1 North Central Avenue  
Suite 800  
Phoenix, AZ 85004

85004-442700



PHOENIX, ARIZONA

2020 JAN - 9 P 2:01

RECEIVED